Violoncelli

Martin Lohse

Ex Passu

Concerto Piccolo
for accordion and orchestra

Ex Passu

Concerto Piccolo
for accordion and orchestra

Martin Lohse 2023
W. 63
dedicated to Antonio Spaccarotella, PIF Castelfidardo

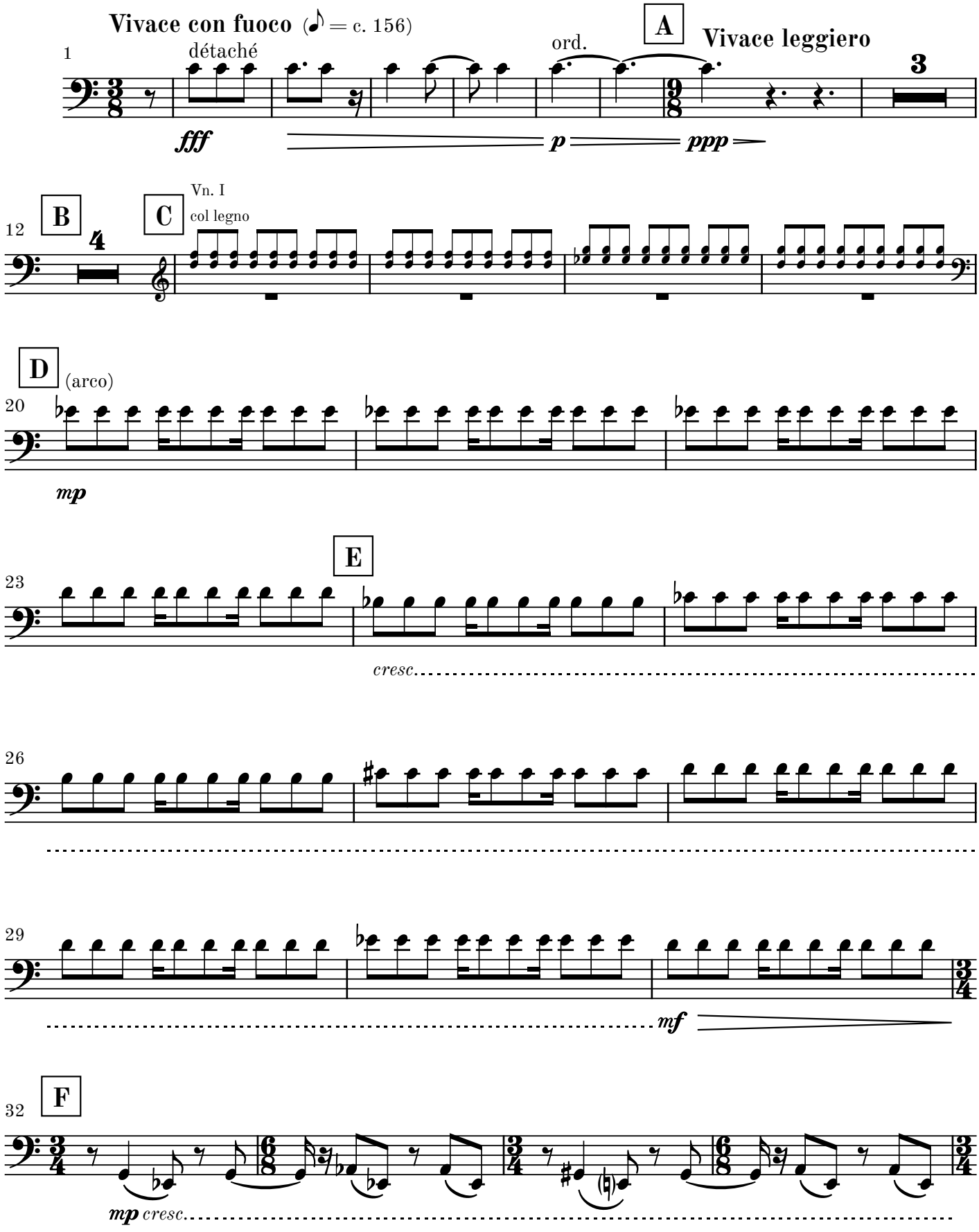

© 2026 Martin Lohse | Mirror Music | MM 1.2-10 | ISMN 979-0-706837-90-1

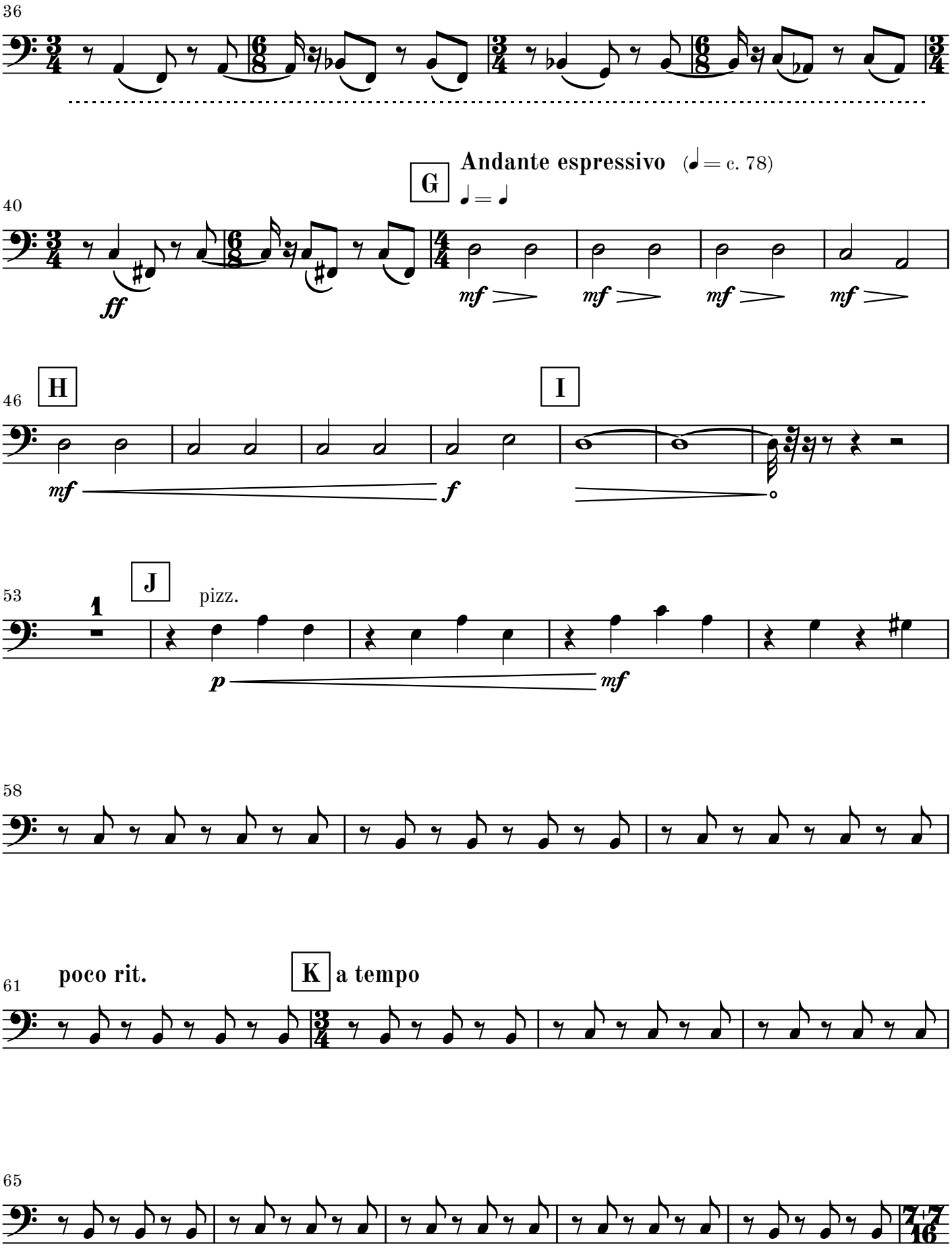
36
40
G
Andante espressivo (♩= c. 78)
♩= ♩
ff
mf
mf
mf
mf
46
H
I
mf
f
53
J
1
pizz.
p
mf
58
61
poco rit.
K
a tempo
65

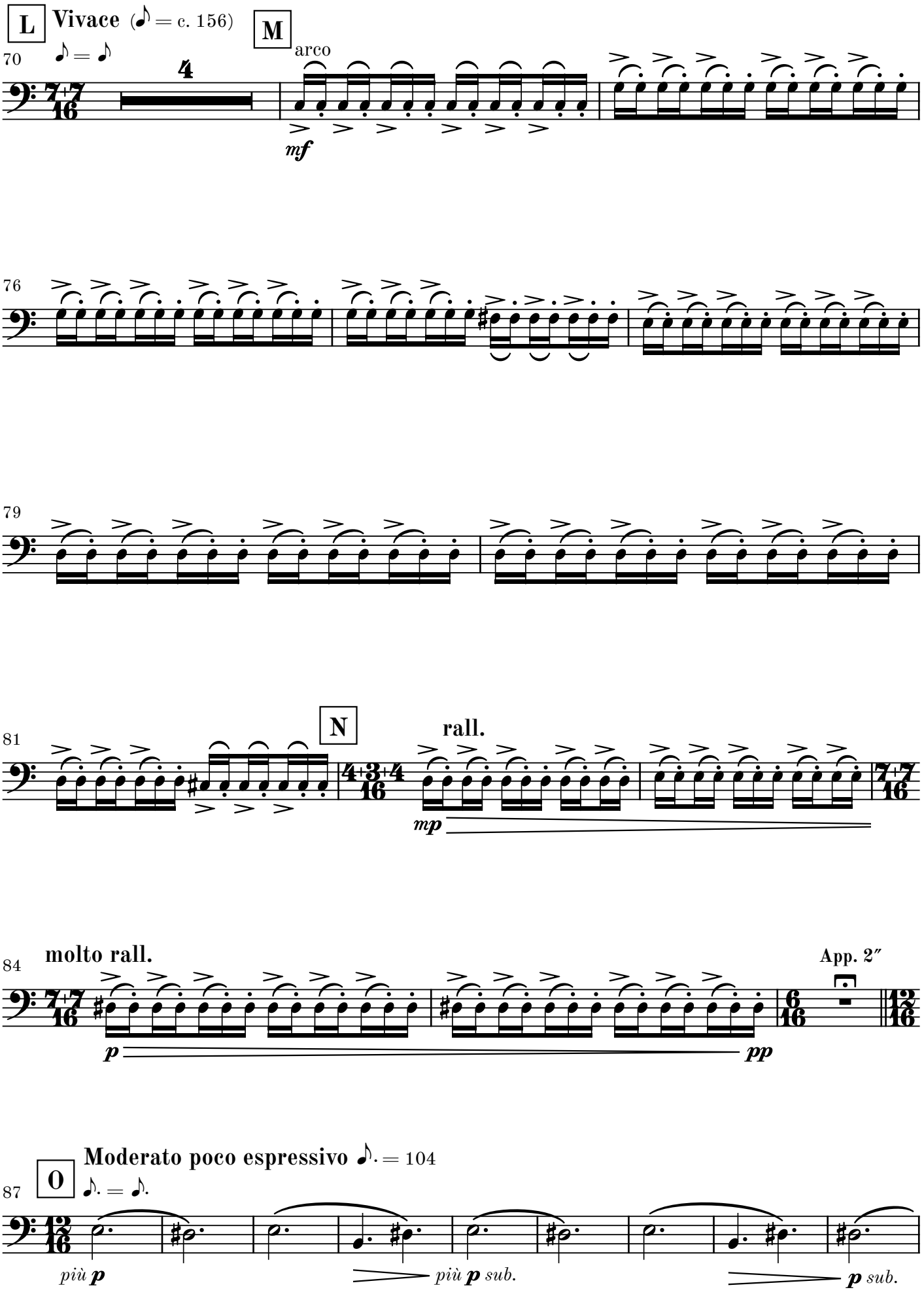
L
Vivace (♪ = c. 156)
♪ = ♪
M
arco
mf
N
rall.
mp
molto rall.
App. 2″
p
pp
O
Moderato poco espressivo ♪. = 104
♪. = ♪.
più p
più p sub.
p sub.

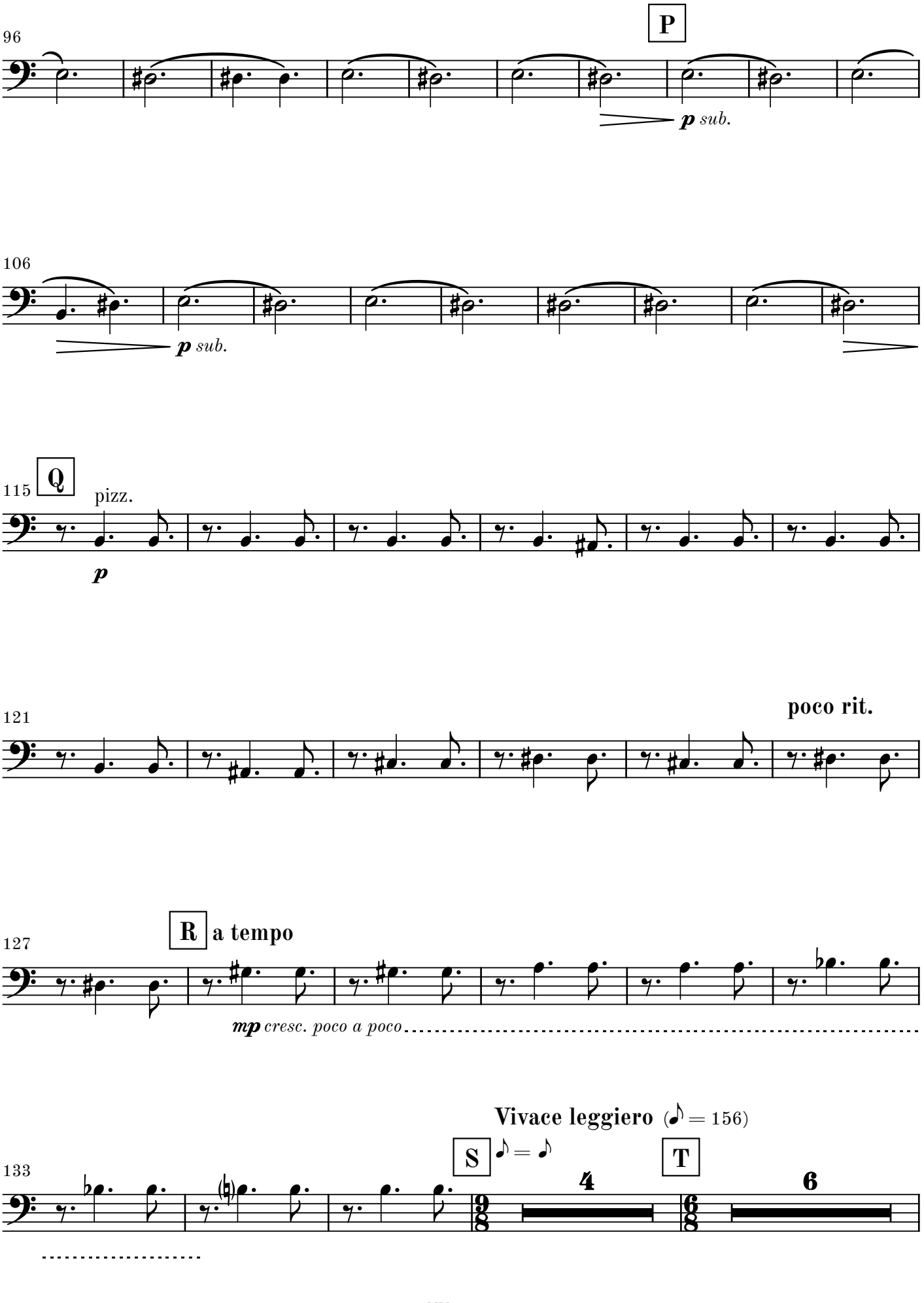
96
P
p sub.
106
p sub.
115
Q
pizz.
p
121
poco rit.
127
R
a tempo
mp cresc. poco a poco
Vivace leggiero (♪ = 156)
133
S
♪ = ♪
4
T
6

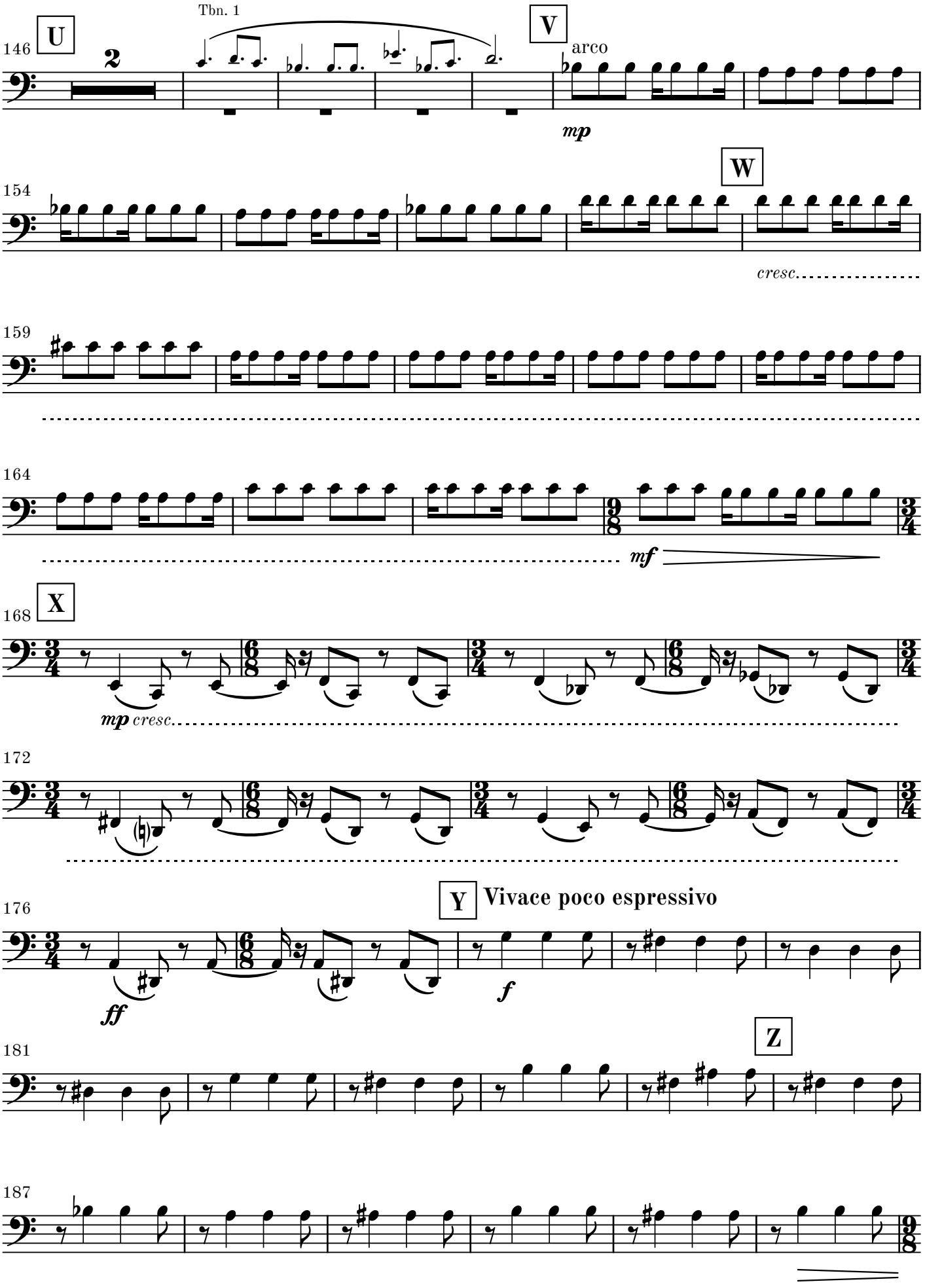
146
U
2
Tbn. 1
V
arco
mp
154
W
cresc.
159
164
mf
168
X
mp cresc.
172
176
Y
Vivace poco espressivo
ff
f
181
Z
187

193 rall.

mp

198 **AA** **Lamentoso espressivo et poco flessibile** (♩ = 60) **rit.** **a tempo**

Fis. Solo

mp

203 **rit.**

206 **AB** **a tempo**

210 **rit.**

214 **AC** **a tempo** **rit.** **a tempo**

3 1

mp

220 **rit.** **AD** **Meno mosso**

223 **rall.** **molto rall.**